

PLAN OF R.C.C FOOTING

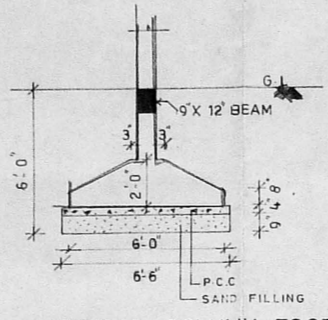

TYPICAL COLUMN FOOTING

B/19224/SSA/14
 Planning Permit No.
APPROVED
 SUBJECT TO THE CONDITIONS IN
 THIS OFFICE LETTER.
 No. 8/16556/SSA/14/94
 N.V.K. Subramanian
 20/1/94
 FOR MEMBER SECRETARY
 MADRAS METROPOLITAN
 DEVELOPMENT AUTHORITY
 MADRAS - 600 008.

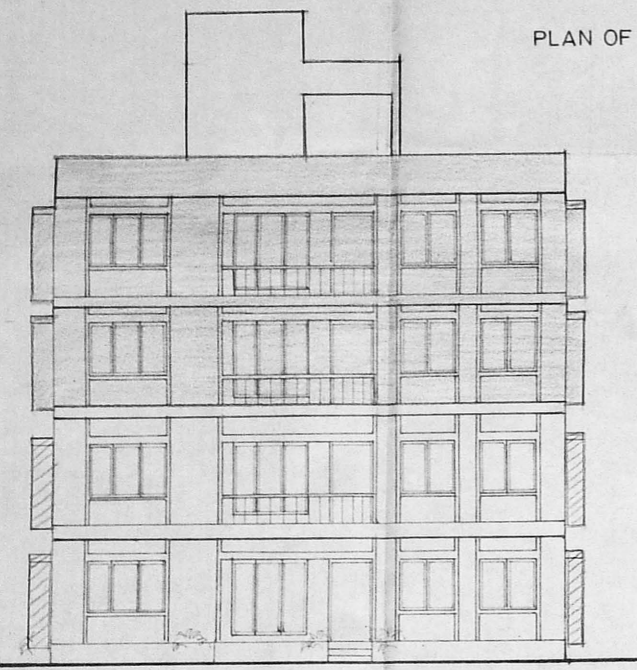

FRONT ELEVATION

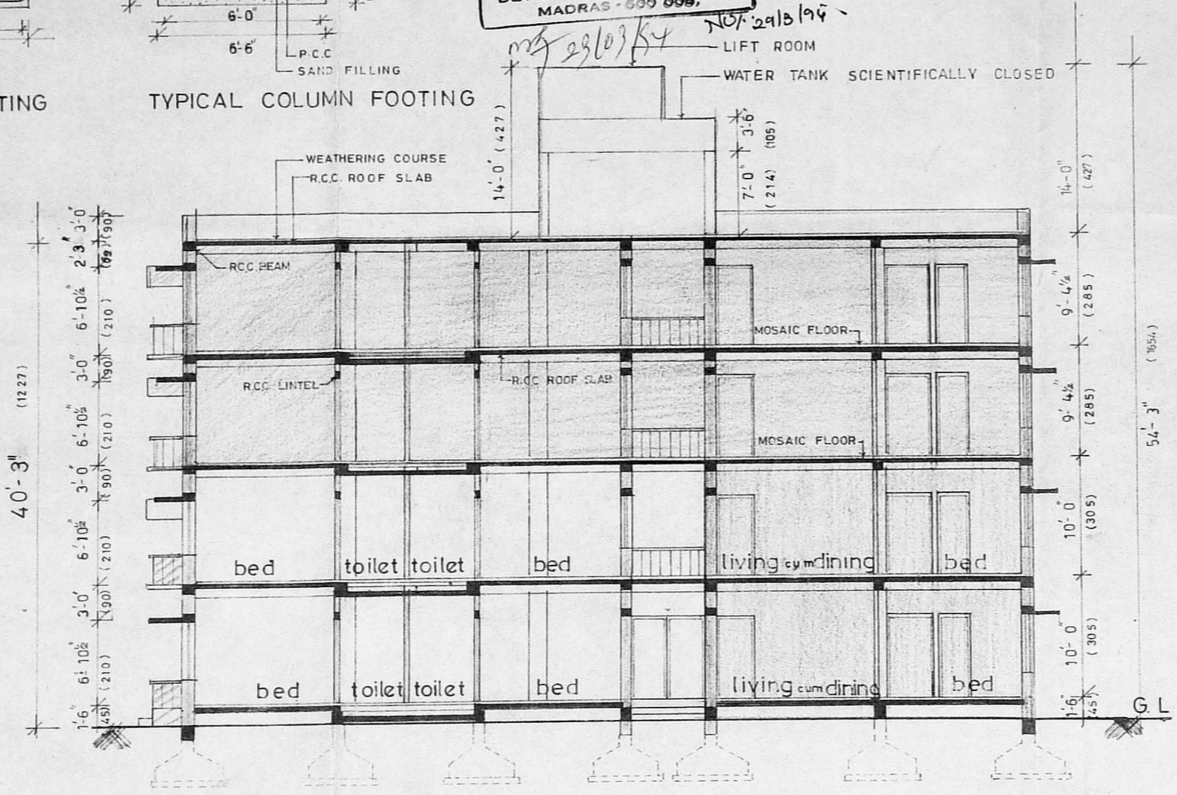

SECTION A-A

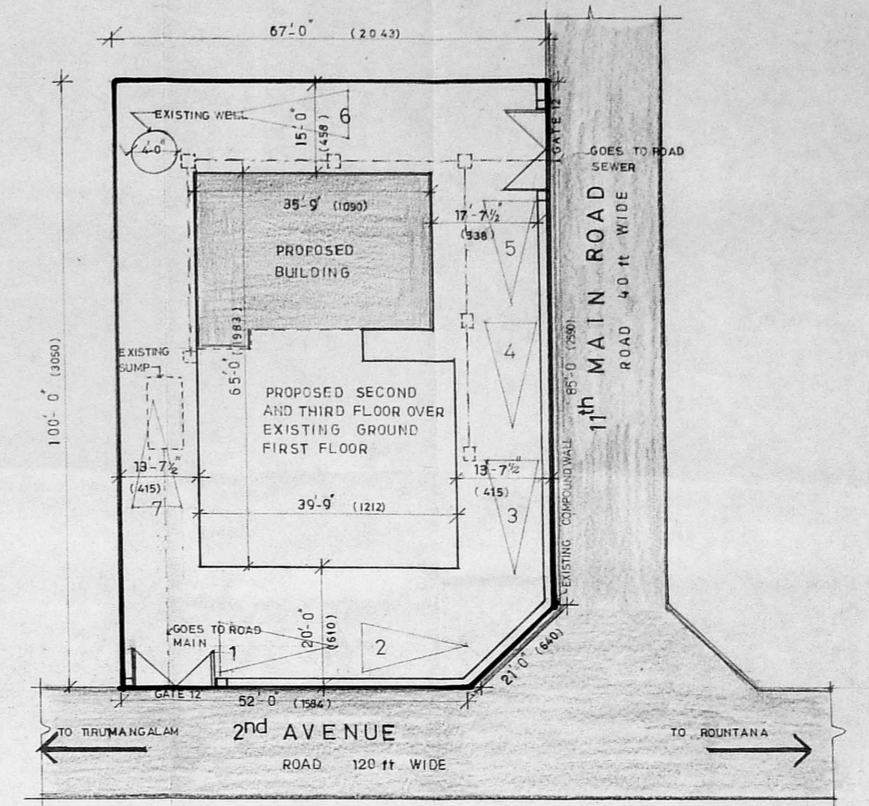

SITE PLAN

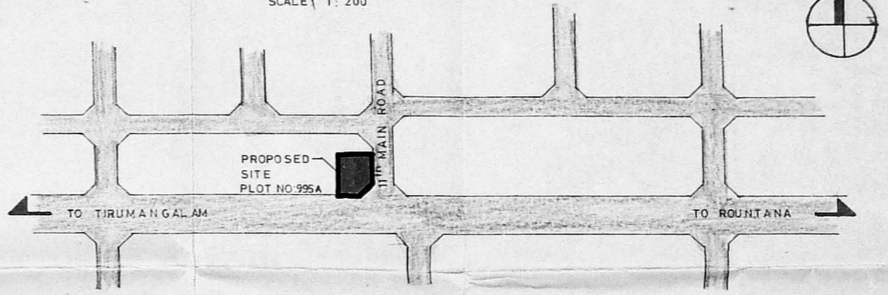

TOPO PLAN

SCHEDULE OF JOINERY		
TYPE	DESCRIPTION	SIZE
D ₁	T.W. GLAZED DOOR	168 X 198
D	T.W. PANELLLED DOOR	107 X 198
D ₁	T.W. PANELLLED DOOR	99 X 198
D ₂	T.W. PANELLLED DOOR	76 X 198
F.W	T.W. FRAMED GLAZED WINDOW	297 X 137
W	T.W. FRAMED GLAZED WINDOW	183 X 137
W ₁	T.W. FRAMED GLAZED WINDOW	168 X 137
W ₂	T.W. FRAMED GLAZED WINDOW	137 X 137
W ₃	T.W. FRAMED GLAZED WINDOW	122 X 137
W ₄	T.W. FRAMED GLAZED WINDOW	107 X 137
V	T.W. FRAMED GLAZED VENTILATOR	90 X 60
V ₁	T.W. FRAMED GLAZED VENTILATOR	76 X 60

SPECIFICATION		
FOUNDATION	R.C.C 1:2:4 INDEPENDENT COLUMN FOOTING WITH R.C.C PLINTH BEAM.	
SUPER STRUCTURE	R.C.C 1:2:4 FRAME STRUCTURE BRICK WORK IN CM 1:5.	
ROOF	R.C.C SLAB OF SUITABLE THICKNESS AND REINFORCEMENT.	
FLOOR	GREY MOSAIC.	
JOINERY	GOOD COUNTRY WOOD.	
FINISH	CEMENT PAINT OVER PLASTER.	

STATEMENT OF AREA		
AREA OF PLOT	6650 sqft	618 sqm
EXISTING AREA	3008 "	279.55 sq.m.
PROPOSED AREA	6910 "	642.19 "
TOTAL AREA	9918 sqft	921.74 sq.m.

REFERENCE		
PROPOSAL	[Symbol]	
ROAD	[Symbol]	
BOUNDARY	[Symbol]	
SEWER	[Symbol]	

PREVIOUS APPROVED PLAN REFERENCE

P.P.A NO. 752/81	DATED.	17-11-81
B.A NO. 797/81	DATED.	19-11-81
P.P.A NO. 896/82	DATED.	30-06-82
B.A NO. 926/82	DATED.	28-06-82

PROPOSED RESIDENTIAL BUILDING FOR Mr JOHN MATHEW PLOT NO.995 -A, ARINGNAR ANNA NAGAR WEST 2nd AVENUE, 11th MAIN ROAD R. S. No. 207/17 pt

SIGNATURE OF OWNER.
 FLOOR PLANS, ELEVATION, SECTION, SITE PLAN, KEY PLAN BOUNDARY WALL.

 C. K. JACOB, B. Arch. A.I.A. M.I.C.E.
 Council of Architecture Regn No. CA/79/4935
 Class one Licensed Surveyor Regn No. RA: 981-
 (C. K. JACOB)
 7 G. CENTURY PLAZA, 560 ANNA SALAI, TEYNAMPET, MADRAS - 600 018
 SIGNATURE OF ARCHITECT.
 SCALE: 1:100 DATE: 09/04/1993

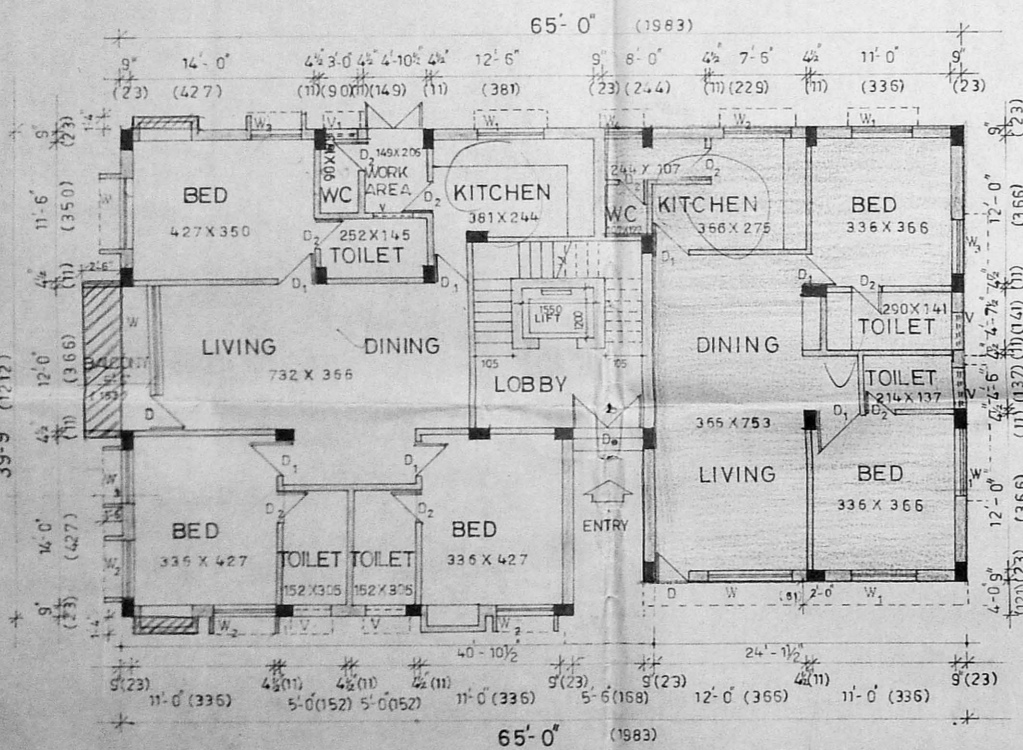

GROUND FLOOR

EXISTING AREA — 1504 sqft
 PROPOSED AREA — 956 sqft
 TOTAL — 2460 "

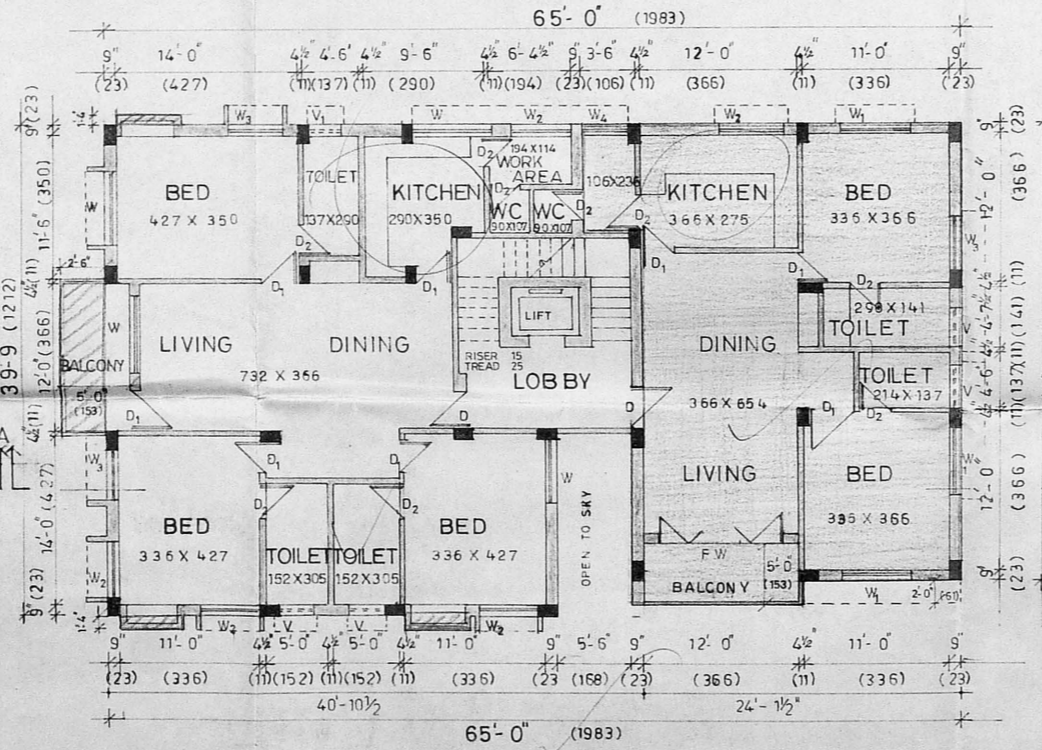

FIRST - FLOOR

EXISTING AREA — 1504 sqft
 PROPOSED AREA — 982 "

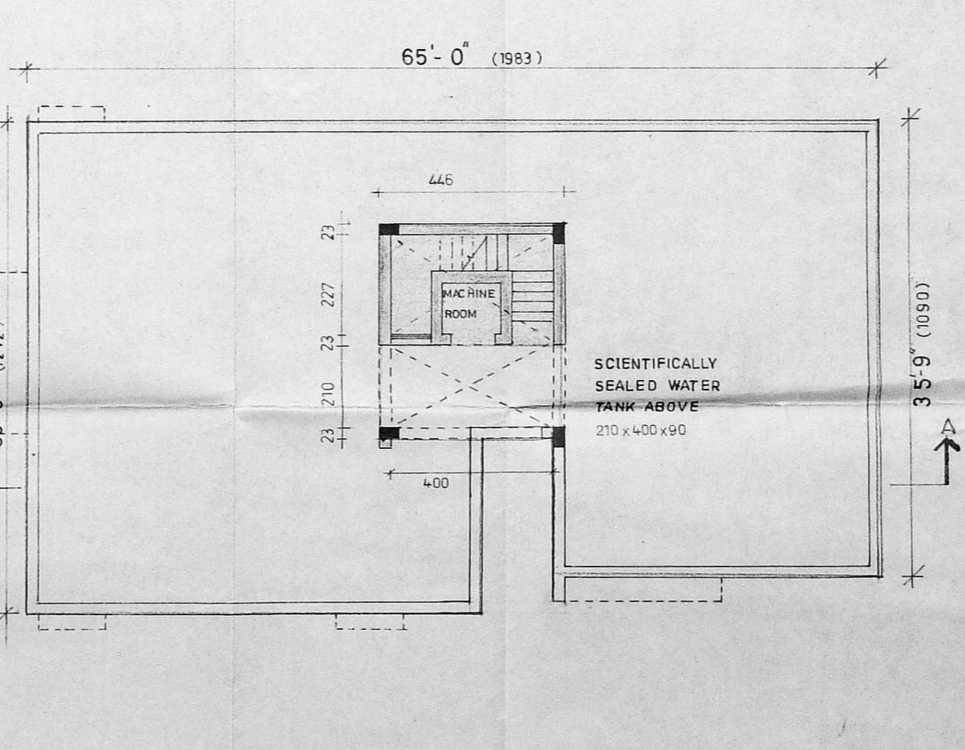

TERRACE PLAN

DRN BY	CHE BY	DRG NO	JOB NO
A	J	1	

CONCRETE AND CONSTRUCTION ENGINEERING SERVICES.

7G. CENTURY PLAZA, 560 ANNA SALAI TEYNAMPET - MADRAS - 18

Planning Permit No. B/17224/99

APPROVED

SUBJECT TO THE CONDITIONS IN THIS OFFICE LETTER.

No. B/16596/93/03/54

N.V. Nalimath

30/03/94

FOR MEMBER SECRETARY
MADRAS METROPOLITAN
DEVELOPMENT AUTHORITY
MADRAS - 600 008

Not
29/8/94
23/03/94

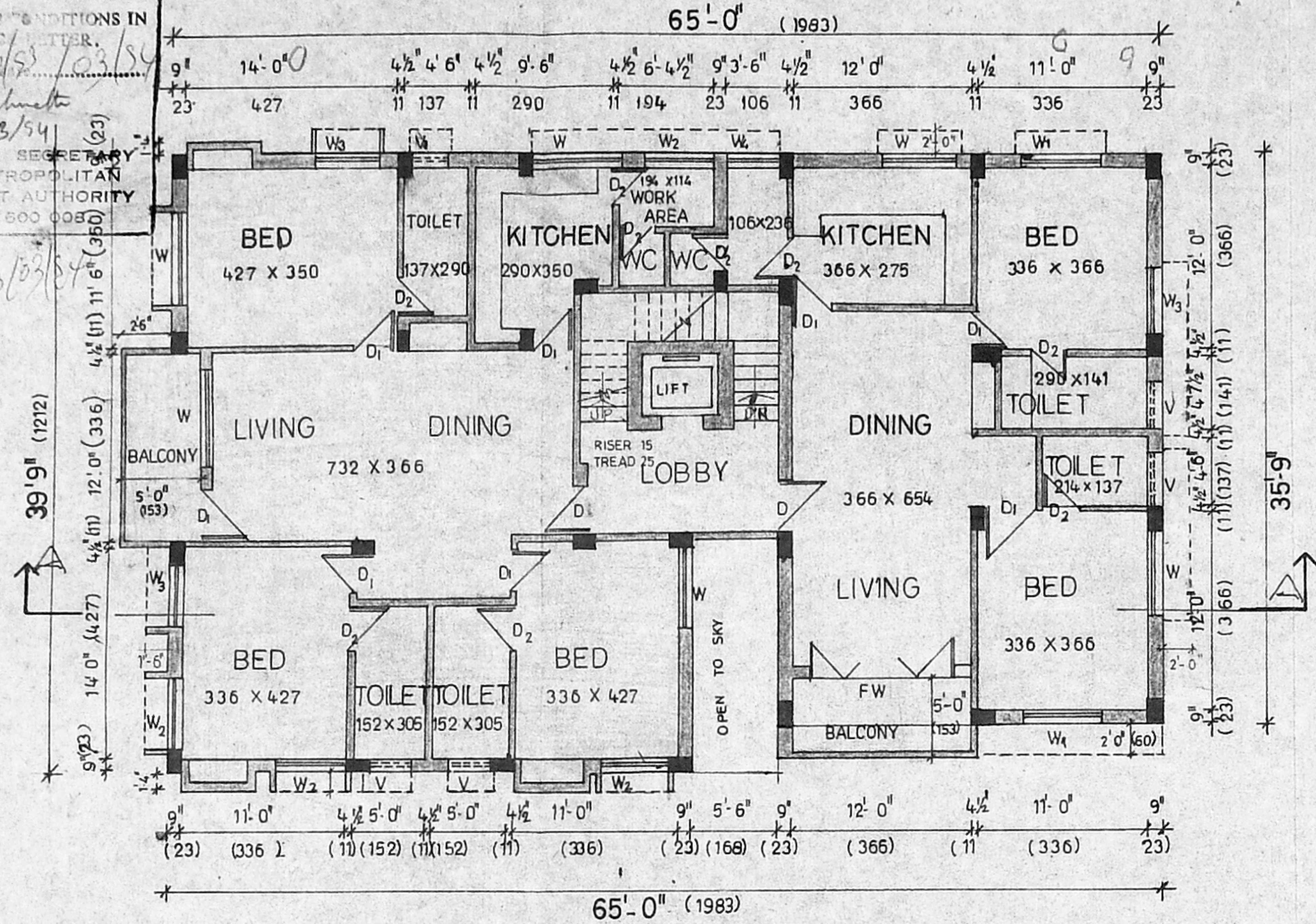

2nd & 3rd FLOOR PLAN

TWO BEDROOM - AREA	1050
THREE BEDROOM - AREA	1436
TOTAL	2486

PROPOSED RESIDENTIAL BUILDING
FOR Mr JOHN MATHEW PLOT NO: 995
A ARINGNAR ANNANAGAR WEST
2nd AVENUE 11th MAIN ROAD

John Mathew

SIGNATURE OF OWNER
FLOOR PLAN

C.K. Jacob

C. K. JACOB, B. Arch. A.I.I.A. M.I.C.I.
Council of Architecture Regn No: CA/79/4935
Class one Licensed Surveyor Regn No: RA: 94-

SIGNATURE OF ARCHITECT

SCALE 1:100 DATE 09/04/1993

	DRN BY	CHEKD BY	DRG NO	JOB NO
A	<i>Luc</i>	<i>Jo</i>	2	

**CONCRETE & CONSTRUCTION
ENGINEERING SERVICES**
76 CENTURY PLAZA 560 ANNASALAI TEYNAMPET - MS - 18